PART NO FUSION 8

WIRING NOTE

ALL WIRES #14 AWG,
TYPE SEW/SF2 MINIMUM
UNLESS OTHERWISE NOTED

POWER REQ'TS

240 VOLTS
1 PHASE
60 HERTZ
20 AMPS
4800 WATTS

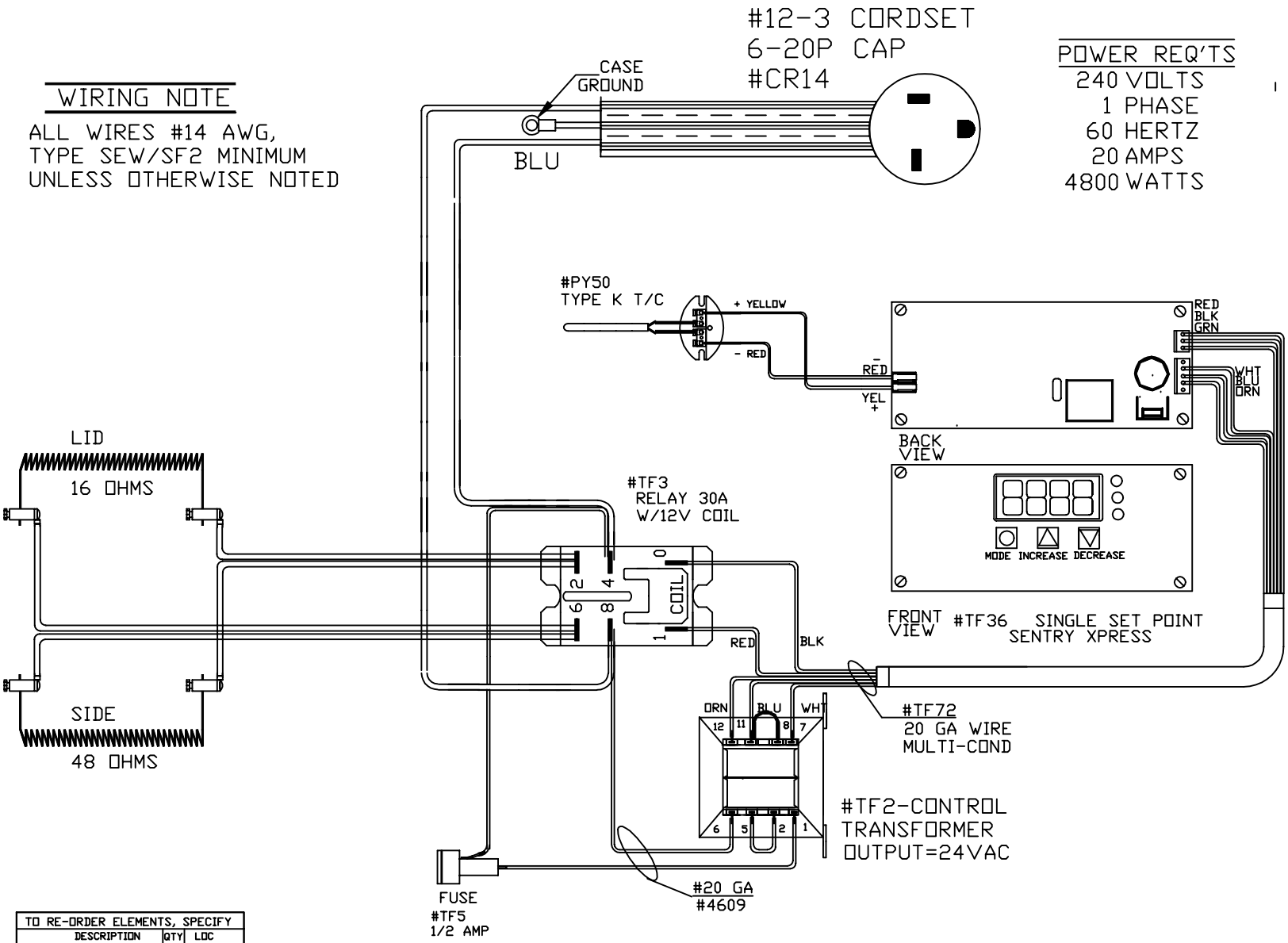

TO RE-ORDER ELEMENTS, SPECIFY		
DESCRIPTION	QTY	LOC
ELFUSION8T	1	LID
ELFUSION8S	1	SIDE

2000°F

REV	DATE	BY	DESCRIPTION
-	1-08-02	RLG	

SWITCH BOX ASSY-

PARAGON INDUSTRIES
2011 SOUTH TOWN EAST BLVD
MESQUITE,TEXAS 75149

WIRING DIAGRAM

240V,1 PHASE ,60HZ ,4800 WATTS

PART NO. FUSION 8 REV -

FUSION 8 TOP & SIDE FIRE

PAR_B1